

# **WCT**

**Literacy Pilot Project  
Analysis**

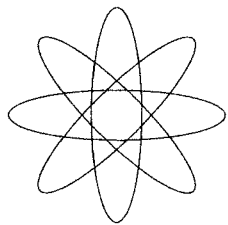
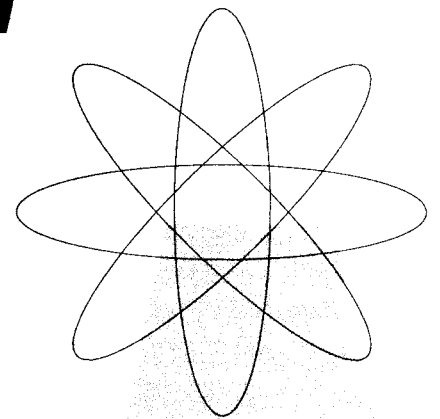

**Revised Scoring Guide**

**Summer 2007**

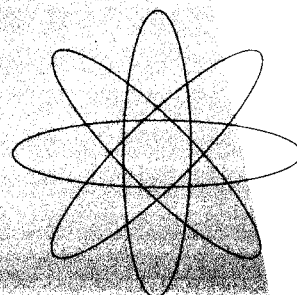

# Detailed Item Analysis Report

## Ethics and Values

Mean: 2.64

Response	Value	Freq.	Percent	Cum. Percent	Valid Cum. Percent	Val. Percent	Graph
4	4.00	19	17.27	17.27	17.27	17.27	
3	3.00	45	40.91	58.18	40.91	58.18	
2	2.00	35	31.82	90.00	31.82	90.00	
1	1.00	9	8.18	98.18	8.18	98.18	
0	0.00	2	1.82	100.00	1.82	100.00	
<b>Total Valid</b>		110	100.00		100.00		

## Scientific Inquiry

Mean: 1.16

Response	Value	Freq.	Percent	Cum. Percent	Valid Cum. Percent	Val. Percent	Graph
4	4.00	2	1.82	1.82	1.82	1.82	
3	3.00	12	10.91	12.73	10.91	12.73	
2	2.00	27	24.55	37.27	24.55	37.27	
1	1.00	30	27.27	64.55	27.27	64.55	
0	0.00	39	35.45	100.00	35.45	100.00	
<b>Total Valid</b>		110	100.00		100.00		

## Literary and Artistic Expression

Mean: 0.85

Response	Value	Freq.	Percent	Cum. Percent	Valid Cum. Percent	Val. Percent	Graph
4	4.00	0	0.00	0.00	0.00	0.00	
3	3.00	10	9.09	9.09	9.09	9.09	
2	2.00	15	13.64	22.73	13.64	22.73	
1	1.00	33	30.00	52.73	30.00	52.73	
0	0.00	52	47.27	100.00	47.27	100.00	
<b>Total Valid</b>		110	100.00		100.00		

Community and Civic Responsibility

Mean: 2.45

Response	Value	Freq.	Percent	Cum. Percent	Valid Percent	Cum. Val. Percent	Graph
4	4.00	12	10.91	10.91	10.91	10.91	
3	3.00	45	40.91	51.82	40.91	51.82	
2	2.00	35	31.82	83.64	31.82	83.64	
1	1.00	17	15.45	99.09	15.45	99.09	
0	0.00	1	0.91	100.00	0.91	100.00	
<b>Total Valid</b>		110	100.00			100.00	

Analytical and Critical Thinking

Mean: 2.59

Response	Value	Freq.	Percent	Cum. Percent	Valid Percent	Cum. Val. Percent	Graph
4	4.00	9	8.18	8.18	8.18	8.18	
3	3.00	52	47.27	55.45	47.27	55.45	
2	2.00	44	40.00	95.45	40.00	95.45	
1	1.00	5	4.55	100.00	4.55	100.00	
0	0.00	0	0.00	100.00	0.00	100.00	
<b>Total Valid</b>		110	100.00			100.00	

# Item Analysis Graph Report

## Ethics&Values

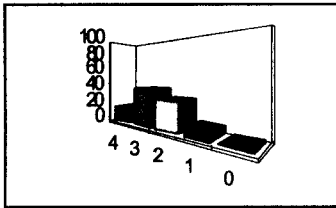

Mean: 2.64

### Response

4.00  
3.00  
2.00  
1.00  
0.00

### Percent

17.27  
40.91  
31.82  
8.18  
1.82

## ScientificInquiry

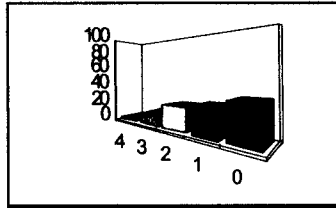

Mean: 1.16

### Response

4.00  
3.00  
2.00  
1.00  
0.00

### Percent

1.82  
10.91  
24.55  
27.27  
35.45

## Literary&Artistic

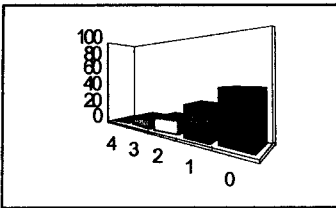

Mean: 0.85

### Response

4.00  
3.00  
2.00  
1.00  
0.00

### Percent

0.00  
9.09  
13.64  
30.00  
47.27

## Community&Civic

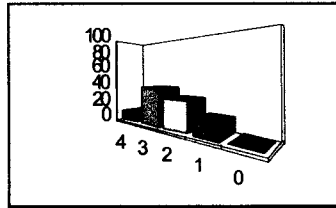

Mean: 2.45

### Response

4.00  
3.00  
2.00  
1.00  
0.00

### Percent

10.91  
40.91  
31.82  
15.45  
0.91

## Analytical

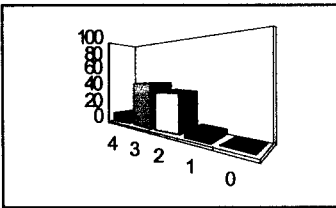

Mean: 2.59

### Response

4.00  
3.00  
2.00  
1.00  
0.00

### Percent

8.18  
47.27  
40.00  
4.55  
0.00

# Condensed Item Analysis Report

## Ethics and Values

Response	Frequency	Percent	
4	19	17.27	
3	45	40.91	
2	35	31.82	
1	9	8.18	
0	2	1.82	

## Literary and Artistic Expression

Response	Frequency	Percent	
4	0	0.00	
3	10	9.09	
2	15	13.64	
1	33	30.00	
0	52	47.27	

## Analytical and Critical Thinking

Response	Frequency	Percent	
4	9	8.18	
3	52	47.27	
2	44	40.00	
1	5	4.55	
0	0	0.00	

## Scientific Inquiry

Response	Frequency	Percent	
4	2	1.82	
3	12	10.91	
2	27	24.55	
1	30	27.27	
0	39	35.45	

## Community and Civic Responsibility

Response	Frequency	Percent	
4	12	10.91	
3	45	40.91	
2	35	31.82	
1	17	15.45	
0	1	0.91	

# Item Statistics Report

Item	Question		Summary Statistics				Descriptive Statistics				Percentiles		
	Sample Size	Missing	Mean	Variance	Std. Dev.	Std. Error	Skewness	Kurtosis	T Value	Mean Abs. Dev.	25% Percentile	Median	75% Percentile
Ethics&Values	110	0	2.64	0.86	0.93	0.09	-0.41	-0.01	29.86	0.77	3.00	3	1
ScientificInquiry	110	0	1.16	1.18	1.09	0.10	0.54	-0.66	11.22	0.91	1.00	2	2
Literary&Artistic	110	0	0.85	0.96	0.98	0.09	0.92	-0.24	9.06	0.80	1.00	1	1
Community&Civic	110	0	2.45	0.84	0.92	0.09	-0.23	-0.51	28.13	0.78	3.00	3	1
Analytical	110	0	2.59	0.50	0.71	0.07	-0.01	-0.21	38.40	0.62	3.00	3	1

# Crosstabulation Report

## Crosstabulation: CampusCenter \* Ethics&Values

	4	3	2	1	0	Total
CC	9%	21%	15%	5%	1%	50%
16	8%	20%	17%	4%	1%	50%
Total	17%	41%	32%	8%	2%	100%

## Crosstabulation: CampusCenter \* ScientificInquiry

	4	3	2	1	0	Total
CC	1%	5%	15%	13%	15%	50%
16	1%	5%	9%	15%	20%	50%
Total	2%	11%	25%	27%	35%	100%

## Crosstabulation: CampusCenter \* Literary&Artistic

	4	3	2	1	0	Total
CC		5%	8%	15%	22%	50%
16		5%	5%	15%	25%	50%
Total		9%	14%	30%	47%	100%

## Crosstabulation: CampusCenter \* Community&Civic

	4	3	2	1	0	Total
CC	5%	20%	15%	9%	1%	50%
16	6%	21%	16%	6%		50%
Total	11%	41%	32%	15%	1%	100%

## Crosstabulation: CampusCenter \* Analytical

	4	3	2	1	0	Total
CC	4%	21%	22%	4%		50%
16	5%	26%	18%	1%		50%
Total	8%	47%	40%	5%		100%

# Comparative Item Report

## Ethics&Values

	Respondents	Mean	
<b>Ethics&amp;Values</b>	110	2.64	4.00
16	55	2.62	4.00
CC	55	2.65	4.00

## ScientificInquiry

	Respondents	Mean	
<b>ScientificInquiry</b>	110	1.16	4.00
16	55	1.05	4.00
CC	55	1.27	4.00

## Literary&Artistic

	Respondents	Mean	
<b>Literary&amp;Artistic</b>	110	0.85	4.00
16	55	0.78	4.00
CC	55	0.91	4.00

## Community&Civic

	Respondents	Mean	
<b>Community&amp;Civic</b>	110	2.45	4.00
16	55	2.55	4.00
CC	55	2.36	4.00

## Analytical

	Respondents	Mean	
<b>Analytical</b>	110	2.59	4.00
16	55	2.69	4.00
CC	55	2.49	4.00